

Search

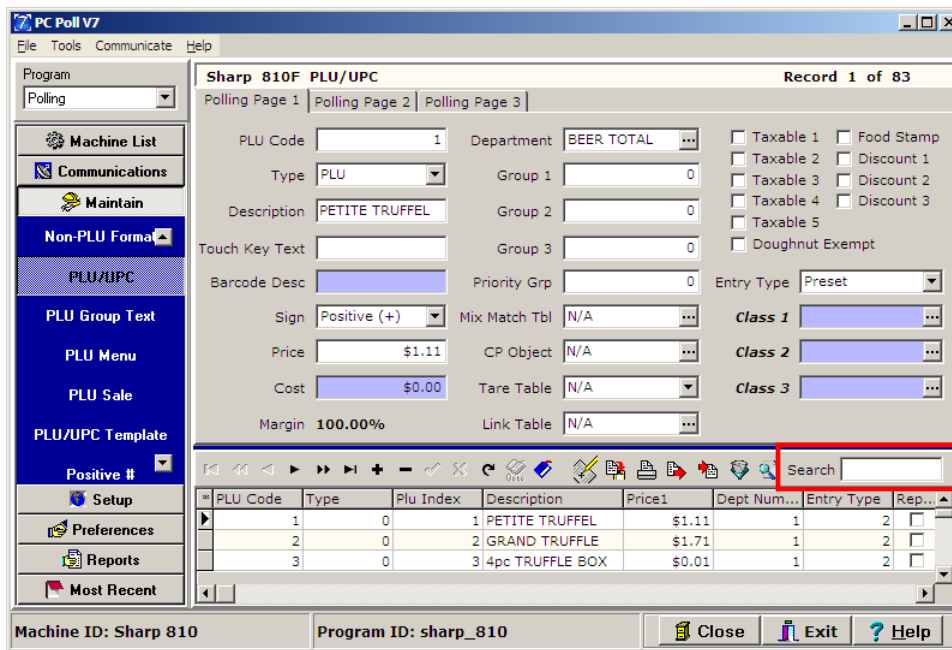

With the Search function, the user can quickly search for a record by typing in the search prompt box on the toolbar (in the red box above). The cursor in the lower grid will move to the first record that matches the requested search value most closely. *Note: The search feature searches within the selected column of the listing. You can select a column by clicking on its header.*

Sharp 810F PLU/UPC **Linked to TEC 1595 crosslink** Record 65 of 83

Polling Page 1 | Polling Page 2 | Polling Page 3

PLU Code: 1 Department: BEER TOTAL ... Taxable 1 Food Stamp
 Type: PLU Group 1: 0 Taxable 2 Discount 1
 Description: PETITE TRUFFEL Group 2: 0 Taxable 3 Discount 2
 Touch Key Text: Group 3: 0 Taxable 4 Discount 3
 Barcode Desc: Priority Grp: 0 Entry Type: Preset Taxable 5
 Sign: Positive (+) Mix Match Tbl: N/A ... Doughnut Exempt
 Price: \$1.11 CP Object: N/A ... **Class 1** ...
 Cost: \$0.00 Tare Table: N/A ... **Class 2** ...
 Markup: N/A Link Table: ... **Class 3** ...

Navigation icons: Back, Forward, Home, Search, etc.

* PLUCode	Type	PluIndex	Description	Price1	DeptNumber	AmtEntryT...	Rep...	Tax...	Tax...	Tax...	T
1	0	1	PETITE TRUFFEL	\$1.11	1	2	<input type="checkbox"/>	<input type="checkbox"/>	<input type="checkbox"/>	<input type="checkbox"/>	
12	0	12	POP ROCKS BLUE	\$0.81	2	2	<input type="checkbox"/>	<input type="checkbox"/>	<input type="checkbox"/>	<input type="checkbox"/>	
29	0	29	S/F Chili Hotlix	\$1.11	4	2	<input type="checkbox"/>	<input type="checkbox"/>	<input type="checkbox"/>	<input type="checkbox"/>	
28	0	28	S/F Cricket Hlix	\$1.41	4	2	<input type="checkbox"/>	<input type="checkbox"/>	<input type="checkbox"/>	<input type="checkbox"/>	
49	0	49	S/F Cricket Lick	\$1.41	6	2	<input type="checkbox"/>	<input type="checkbox"/>	<input type="checkbox"/>	<input type="checkbox"/>	
27	0	27	S/F Margarit HL	\$1.11	4	2	<input type="checkbox"/>	<input type="checkbox"/>	<input type="checkbox"/>	<input type="checkbox"/>	
40	0	40	Scorpion Apple	\$2.71	5	2	<input type="checkbox"/>	<input type="checkbox"/>	<input type="checkbox"/>	<input type="checkbox"/>	
42	0	42	Scorpion Blue	\$2.71	5	2	<input type="checkbox"/>	<input type="checkbox"/>	<input type="checkbox"/>	<input type="checkbox"/>	
41	0	41	Scorpion Lemon	\$2.71	5	2	<input type="checkbox"/>	<input type="checkbox"/>	<input type="checkbox"/>	<input type="checkbox"/>	
43	0	43	Scorpion Straw	\$2.71	5	2	<input type="checkbox"/>	<input type="checkbox"/>	<input type="checkbox"/>	<input type="checkbox"/>	
10	0	10	Single Scoop	\$1.81	2	2	<input type="checkbox"/>	<input type="checkbox"/>	<input type="checkbox"/>	<input type="checkbox"/>	
22	0	22	Soccer Balls	\$1.41	3	2	<input type="checkbox"/>	<input type="checkbox"/>	<input type="checkbox"/>	<input type="checkbox"/>	
81	0	81	Tea Black Masala	\$2.81	9	2	<input type="checkbox"/>	<input type="checkbox"/>	<input type="checkbox"/>	<input type="checkbox"/>	
82	0	82	Tea Room Raspb	\$2.81	9	2	<input type="checkbox"/>	<input type="checkbox"/>	<input type="checkbox"/>	<input type="checkbox"/>	
26	0	26	Tennis Balls	\$1.41	4	2	<input type="checkbox"/>	<input type="checkbox"/>	<input type="checkbox"/>	<input type="checkbox"/>	
21	0	21	Thomp 3pc Cig-G	\$6.91	3	2	<input type="checkbox"/>	<input type="checkbox"/>	<input type="checkbox"/>	<input type="checkbox"/>	
20	0	20	Thopms 3pc Cig-B	\$6.91	3	2	<input type="checkbox"/>	<input type="checkbox"/>	<input type="checkbox"/>	<input type="checkbox"/>	
50	0	50	Vitameatavegamin	\$3.81	6	2	<input type="checkbox"/>	<input type="checkbox"/>	<input type="checkbox"/>	<input type="checkbox"/>	

1. Click on the column header to search by in the lower grid, which in this case is **Description**.

Sharp 810F PLU/UPC Record 46 of 83

Polling Page 1 | Polling Page 2 | Polling Page 3

PLU Code: 46 Department: BEER RTRNBLS ...

Type: PLU Group 1: 0

Description: Hotlix-Larvets Group 2: 0

Touch Key Text: Group 3: 0

Barcode Desc: Priority Grp: 0 Entry Type: Preset

Sign: Positive (+) Mix Match Tbl: N/A ...

Price: \$1.61 CP Object: N/A ...

Cost: \$0.00 Tare Table: N/A ...

Markup: N/A Link Table: ...

Taxable 1 Food Stamp
 Taxable 2 Discount 1
 Taxable 3 Discount 2
 Taxable 4 Discount 3
 Taxable 5 Doughnut Exempt

Class 1: ... Class 2: ... Class 3: ...

Search: ghir

PLU Code	Type	Plu Index	Description	Price1	Dept Num...	Entry Type	Rep...	Tax 1	Tax 2	Tax 3	T
38	0	38	Crickets-Salt/Vi	\$1.81	5	2					
39	0	39	Cricket-SC/Onion	\$1.81	5	2					
40	0	40	Scorpion Apple	\$2.71	5	2					
41	0	41	Scorpion Lemon	\$2.71	5	2					
42	0	42	Scorpion Blue	\$2.71	5	2					
43	0	43	Scorpion Straw	\$2.71	5	2					
44	0	44	Margarita Sucker	\$1.01	5	2					
45	0	45	Hotlix Chili/Cin	\$1.01	6	2					
46	0	46	Hotlix-Larvets	\$1.61	6	2					
47	0	47	Hotlix-Crickets	\$1.61	6	2					
48	0	48	Hotlix Scorpion	\$2.71	6	2					
49	0	49	S/F Cricket Lick	\$1.41	6	2					
50	0	50	Vitameatavegamin	\$3.81	6	2					
51	0	51	Vitameatavegamin	\$3.81	6	2					
52	0	52	Lucy Mints	\$2.51	6	2					
53	0	53	I Love Lucy Mint	\$2.51	6	2					
54	0	54	LC Milk Bar	\$2.81	6	2					
55	0	55	LC Dark Bar	\$2.81	7	2					

2. Type in the Search box what record you are looking for. To find items with Ghirardelli® chocolate, "ghir" is entered in the search box. Click **Enter** on the keyboard.

Sharp 810F PLU/UPC **Linked to TEC 1595 crosslink** Record 19 of 83

Polling Page 1 | Polling Page 2 | Polling Page 3

PLU Code: 17 Department: DOM BEER

Type: PLU Group 1: 0

Description: Ghir Espresso Group 2: 0

Touch Key Text: Group 3: 0

Barcode Desc: Priority Grp: 0 Entry Type: Preset

Sign: Positive (+) Mix Match Tbl: N/A Class 1: ...

Price: \$3.31 CP Object: N/A Class 2: ...

Cost: \$0.00 Tare Table: N/A Class 3: ...

Markup: N/A Link Table: ...

Search: ghir

* PLUCode	Type	PluIndex	Description	Price1	DeptNumber	AmtEntryT...	Rep...	Tax...	Tax...	Tax...	T
39	0	39	Cricket-SC/Onion	\$1.81	5	2	<input type="checkbox"/>	<input type="checkbox"/>	<input type="checkbox"/>	<input type="checkbox"/>	
37	0	37	Cricket-Bac/Che	\$1.81	5	2	<input type="checkbox"/>	<input type="checkbox"/>	<input type="checkbox"/>	<input type="checkbox"/>	
38	0	38	Cricket-Salt/Vi	\$1.81	5	2	<input type="checkbox"/>	<input type="checkbox"/>	<input type="checkbox"/>	<input type="checkbox"/>	
76	0	76	DAGOPA Lav/Blue	\$3.31	9	2	<input type="checkbox"/>	<input type="checkbox"/>	<input type="checkbox"/>	<input type="checkbox"/>	
78	0	78	DAGOPA Lem/Gin	\$3.31	9	2	<input type="checkbox"/>	<input type="checkbox"/>	<input type="checkbox"/>	<input type="checkbox"/>	
77	0	77	DAGOPA Seed	\$3.31	9	2	<input type="checkbox"/>	<input type="checkbox"/>	<input type="checkbox"/>	<input type="checkbox"/>	
11	0	11	Double Scoop	\$2.71	2	2	<input type="checkbox"/>	<input type="checkbox"/>	<input type="checkbox"/>	<input type="checkbox"/>	
24	0	24	Footballs	\$1.41	3	2	<input type="checkbox"/>	<input type="checkbox"/>	<input type="checkbox"/>	<input type="checkbox"/>	
17	0	17	Ghir Espresso	\$3.31	3	2	<input type="checkbox"/>	<input type="checkbox"/>	<input type="checkbox"/>	<input type="checkbox"/>	
16	0	16	Ghir Eve Dream	\$3.31	3	2	<input type="checkbox"/>	<input type="checkbox"/>	<input type="checkbox"/>	<input type="checkbox"/>	
19	0	19	Ghir Mid Reve	\$3.31	3	2	<input type="checkbox"/>	<input type="checkbox"/>	<input type="checkbox"/>	<input type="checkbox"/>	
18	0	18	Ghir Toffee	\$3.31	3	2	<input type="checkbox"/>	<input type="checkbox"/>	<input type="checkbox"/>	<input type="checkbox"/>	
72	0	72	Gold Mine Gum	\$1.31	8	2	<input type="checkbox"/>	<input type="checkbox"/>	<input type="checkbox"/>	<input type="checkbox"/>	
75	0	75	Gold Mine Gum	\$1.31	9	2	<input type="checkbox"/>	<input type="checkbox"/>	<input type="checkbox"/>	<input type="checkbox"/>	
25	0	25	Golf Balls	\$1.41	4	2	<input type="checkbox"/>	<input type="checkbox"/>	<input type="checkbox"/>	<input type="checkbox"/>	
69	0	69	Gourmet Lolli Lg	\$2.21	8	2	<input type="checkbox"/>	<input type="checkbox"/>	<input type="checkbox"/>	<input type="checkbox"/>	
68	0	68	Gourmet Lolli Sm	\$1.51	8	2	<input type="checkbox"/>	<input type="checkbox"/>	<input type="checkbox"/>	<input type="checkbox"/>	
2	0	2	GRAND TRUFFLE	\$1.71	1	2	<input type="checkbox"/>	<input type="checkbox"/>	<input type="checkbox"/>	<input type="checkbox"/>	

- The cursor  on the left, points to the first item with "ghir" in the description.
- There are four items listed that match the search criteria: Ghir Espresso, Ghir Eve Dream, Ghir Mid Reve, and Ghir Toffee.
- Any program area such as Machine List, Communications, or Maintain with a **Search box** in the toolbar can use the Search function.