

# 1900G Drivers License Barcode Scanner

The 1900g is designed to scan UPC, EAN, Code 39/128, and 2D barcodes on a driver's license.

To scan a barcode do the following:

- 1) Go to Add/Change Customers.

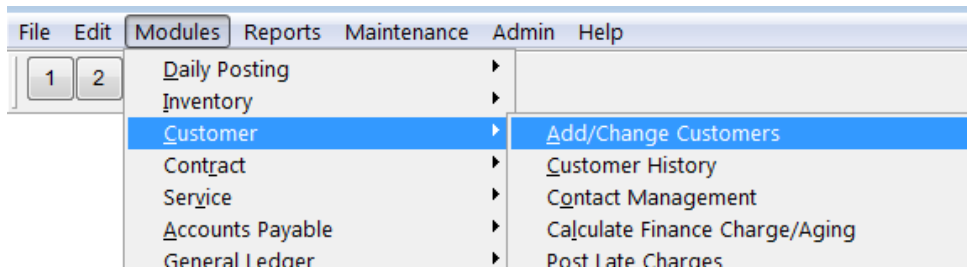

- 2) If you are adding a new customer click Add. If you are editing an existing customer click Find then select the appropriate customer. Fill out the "Customer Type" and any information you would like to add or change for the customer.

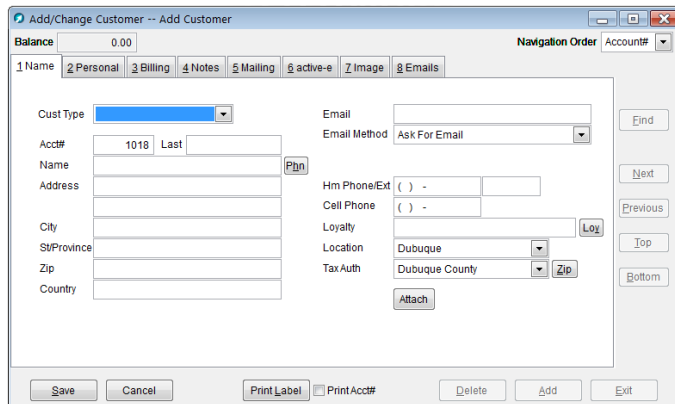

- 3) Click the Personal tab and then click the DL button. Scan in the driver's license using the 1900G.

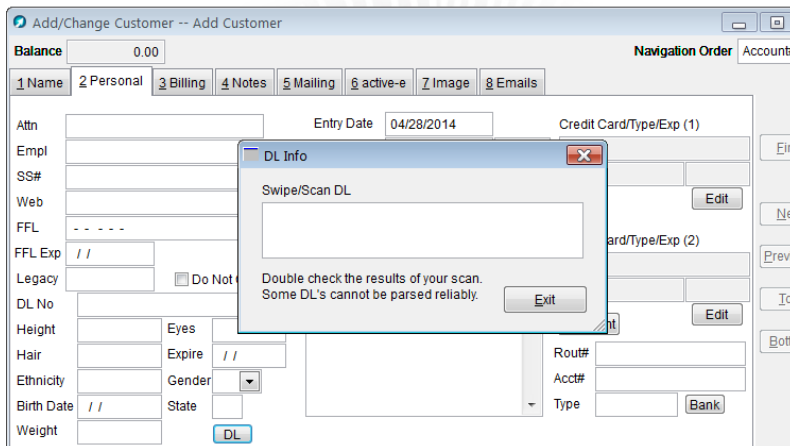

- 4) Once the scan is complete AIMsi automatically populates any fields that are compatible for AIMsi and the state license. Depending on the state, these include: DL No, Height, Eyes, Hair, Expire, Ethnicity, Gender, Birth Date, State, and Weight.

**Note: All fields may not be compatible to auto-populate.**

*To also populate name and address information using the scanned driver's license, set up this optional system variable:*

CustomerDLAddress (under *Maintenance > General Maintenance > System Variables*)

This two-position Y|N variable determines if name and address information from a scanned driver's license automatically populates corresponding fields on the Add/Change Customer window. Each position is separated by the pipe (|) character.

- Position 1 determines if name and address information auto-populates when adding a new customer.
- Position 2 determines if name and address information auto-populates when editing an existing customer record.

For example, Y|N will populate the name and address information for new customers but not for existing customers.

- 5) List of states and current status.

Alabama	Unknown
Alaska	Unknown
Arizona	Unknown
Arkansas	Unknown
California	Unknown
Colorado	Unknown
Connecticut	Not Working
Delaware	Unknown
Florida	Working
Georgia	Working
Hawaii	Unknown
Idaho	Unknown
Illinois	Working
Indiana	Unknown
Iowa	Working
Kansas	Unknown
Kentucky	Unknown
Louisiana	Unknown
Maine	Unknown
Maryland	Unknown
Massachusetts	Unknown

Michigan	Unknown
Minnesota	Unknown
Mississippi	Working
Missouri	Unknown
Montana	Unknown
Nebraska	Unknown
Nevada	Unknown
New Hampshire	Unknown
New Jersey	Unknown
New Mexico	Unknown
New York	Unknown
North Carolina	Working
North Dakota	Unknown
Ohio	Working
Oklahoma	Unknown
Oregon	Unknown
Pennsylvania	Unknown
Rhode Island	Unknown
South Carolina	Unknown
South Dakota	Unknown
Tennessee	Unknown
Texas	Unknown
Utah	Unknown
Vermont	Unknown
Virginia	Unknown
Washington	Working
West Virginia	Unknown
Wisconsin	Unknown
Wyoming	Unknown
Washington DC	Unknown
Canada - Ontario	Working